Welcome to Wintec

Centre for Trades

Wintec
WAIKATO INSTITUTE OF TECHNOLOGY
Te Kuratini o Waikato

Congratulations and welcome!

Please read the information below about your first day and go to www.wintec.ac.nz/welcome for further information.

YOUR FIRST DAY – SEMESTER TWO - 2017

FT0101 - Certificate in Trade Technology (Plumbing & Gasfitting) (Level 3)				
Format:	**Date:**	**Time:**	**Location:**	**For up to date Information:**
ALL STUDENTS	Monday 17th July	8.00am	Student Street, G Block, Wintec Rotokauri Campus	Stephen Lai 0800 2 946-832 Dial option 3 followed by ext. 3983

WHAT YOU NEED

Please bring with you on Monday 17th July:

- Pen & paper

Please bring with you on Tuesday 18th July:

▪ 7B8 Refill ▪ 260mm 30/60 Set Square ▪ HB Pencil / H Pencil ▪ Scientific Calculator ▪ 1 Pair of Approved Safety Boots or Shoes (for Workshop classes)	▪ Drawing Instrument Set ▪ Eraser ▪ Ballpoint Pen ▪ Spirit Based Felt Pen	▪ 300mm Plastic Rule ▪ 12 + Coloured Pencil Set ▪ 1m Plastic Folding Rule ▪ Overalls

COMPULSORY REQUIREMENTS

As part of the Centre for Trades Safety Guidelines, you will be required at all times while in the workshop to wear:

- NZ Approved Safety Steel cap footwear
- NZ Approved clear lens safety glasses (dark glasses will not be permitted)

Please bring these with you on Wednesday 19th July, as you will be unable to enter the workshop without them.

TEMPORARY STUDENT PARKING PERMIT - Display this clearly on your dashboard

This permit allows you to park at Wintec for your FIRST WEEK FREE to give you time to organise your permanent parking permit. If this permit is not displayed, you MUST have a permanent parking permit and a 'pay and display' ticket on your vehicle dashboard.

PERMANENT PARKING PERMIT
Your permanent parking permit must be displayed after your first week along with a 'pay and display' ticket on your vehicle dashboard to avoid parking infringements.

You can find out where to park and more about student parking, including how to get your permanent student parking permit, at http://www.wintec.ac.nz/parking/pages/index.aspx

For all the information you need in the lead up to your first day at Wintec check out www.wintec.ac.nz/welcome

HOW TO FIND YOUR WAY AROUND

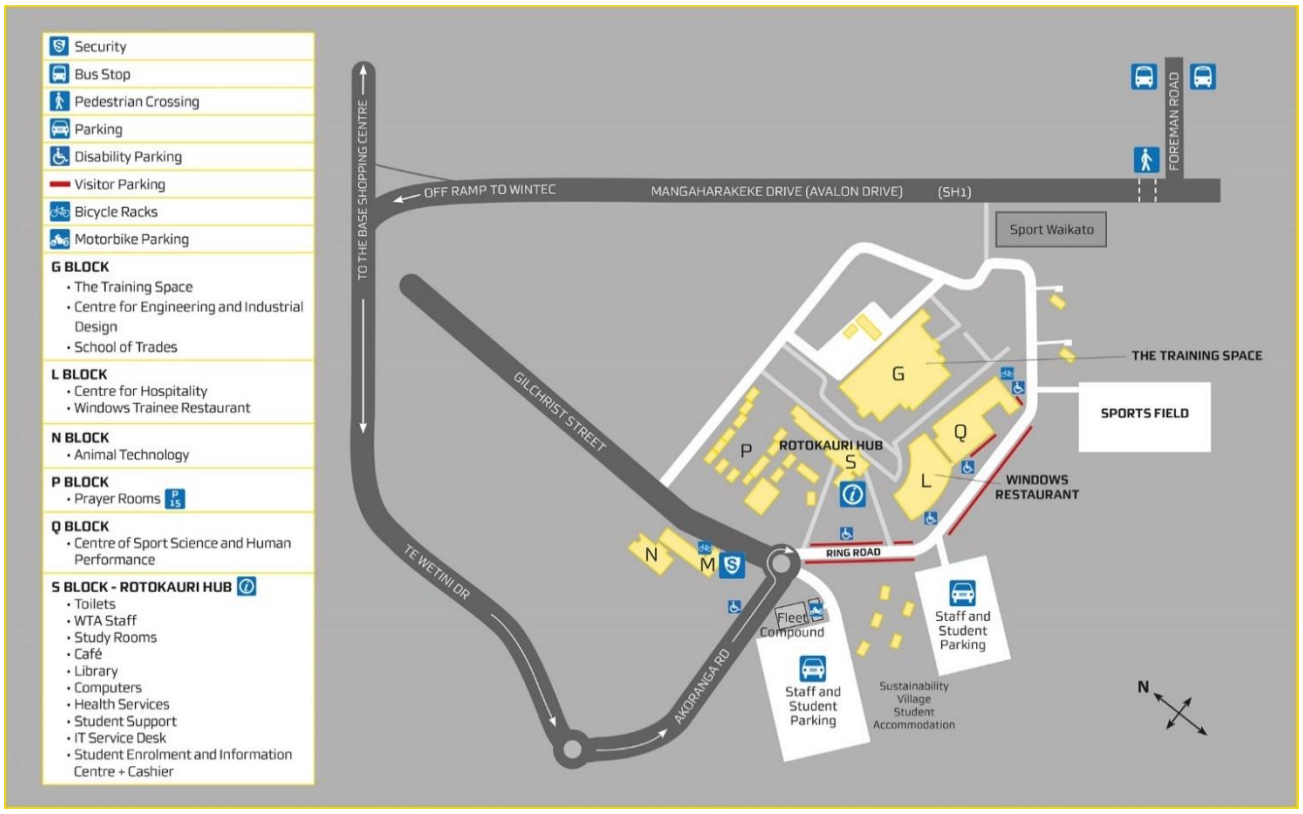

WINTEC PŌWHIRI 2017 / NAU MAI, HAERE MAI

Wintec extends a warm invitation to **all new students** commencing 2017 to attend a Pōwhiri to welcome the semester ahead. After formalities, light refreshments will be served in Windows Restaurant, Rotokauri Campus.

When:	Time:	Where:	RSVP:
Tuesday 18 July	**Assemble at 8.45am for a 9.00am start**	**Outside G Block, Wintec Rotokauri Campus**	**By 14 July to Korikori Hawkins by: Phone: 07 834 8920** **Free Text 8283: Rpowhiri (and your name)**

For all the information you need in the lead up to your first day at Wintec check out www.wintec.ac.nz/welcome

PAYING FOR YOUR STUDY

Great you've received your offer – what next?

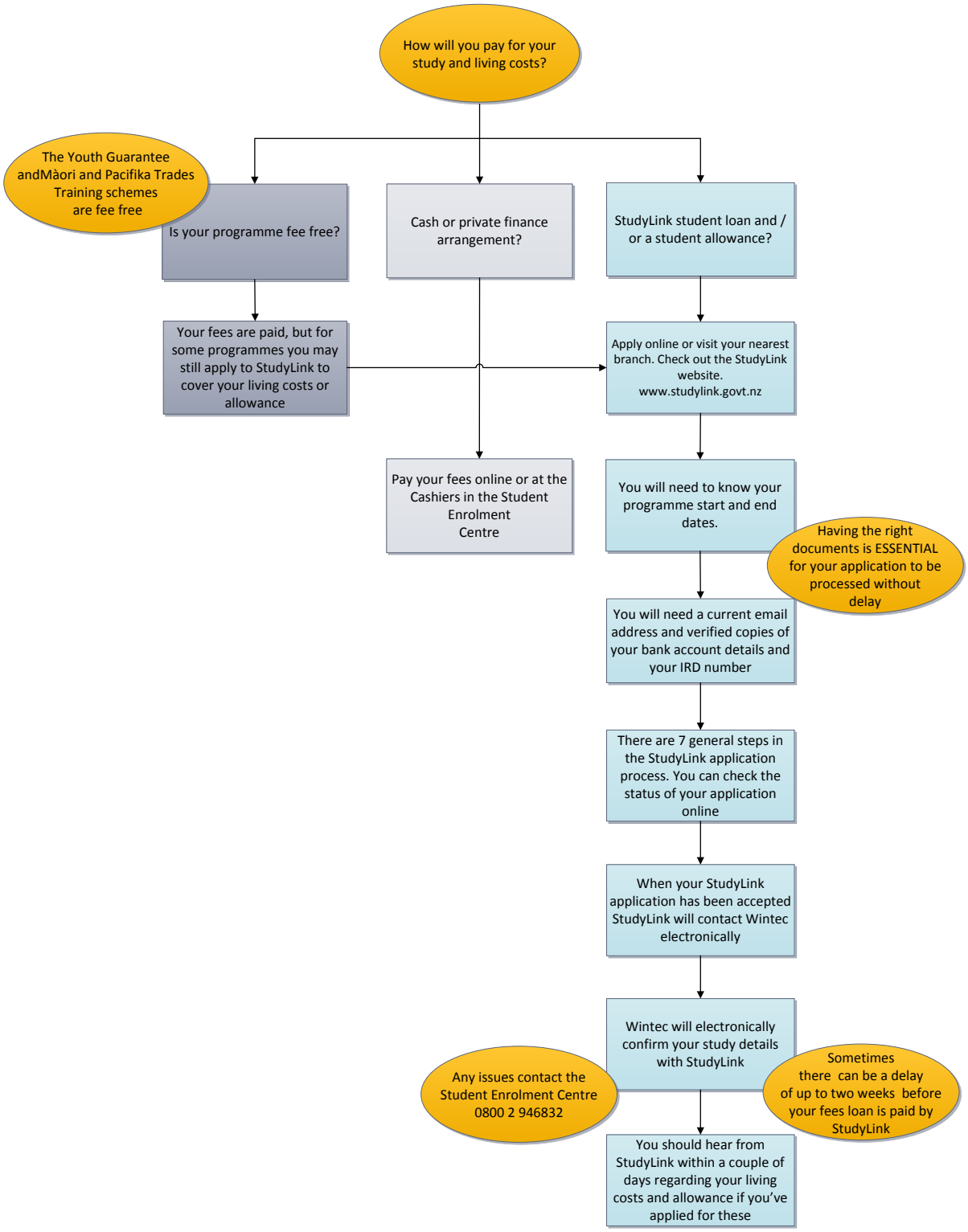

For all the information you need in the lead up to your first day at Wintec check out www.wintec.ac.nz/welcome